

Jefferson Sundry

The **Jefferson Sundry** (varied, rich, medly) concept seeks to create a linear park in the Jefferson Park neighborhood of Tucson, Arizona. This park will serve a **diverse** range of user groups; though primarily serving the residents of Jefferson Park, Banner Hospital employees as well as those from other local institutions in the area are highly encouraged to visit and enjoy. The overarching concept behind Jefferson Sundry is to create a **relaxing** linear park that celebrates the neighborhood's diversity, drawing from the local context, demographics, and history of the area. Goals include the creation of **passive recreation**, the showcasing of **diversity**, tie-ins with local context and history, and the inclusion of **sustainable** design

solutions. In regards to passive recreation, a large eight foot decomposed granite walkway will take visitors throughout the park, with multiple rest stops and opportunities for **wildlife observation** along the way. Some elements of this objective include an allee of blue Palo Verdes, native plants that attract pollinators, bike racks, and shaded seating areas. To tie-in with the overarching theme of diversity, certain plant materials and general aesthetic themes will be showcased. These specific elements include a **diversity garden** with a variety of native plants, a recurring aesthetic of mosaics and collages, and colorful ground planes that demarcate important areas.

Another goal that will be addressed is the incorporation of the **local context** and **history** of the area. Signage devoted to Jefferson Park founder Annie Lester as well as a main gathering area including local art from schoolkids at the International School of Tucson will be prominently featured, as these reinforce the area's **rich, diverse** background. The final objective of this program is the dedication towards **sustainable** design solutions. These elements consist of retention basins along the northern portion of the site as well as native, low-maintenance plantings used throughout.

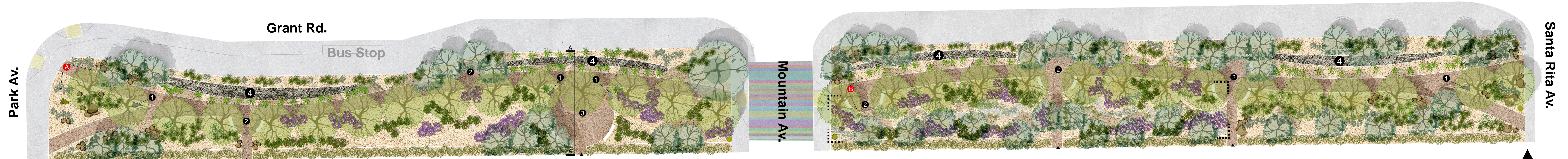
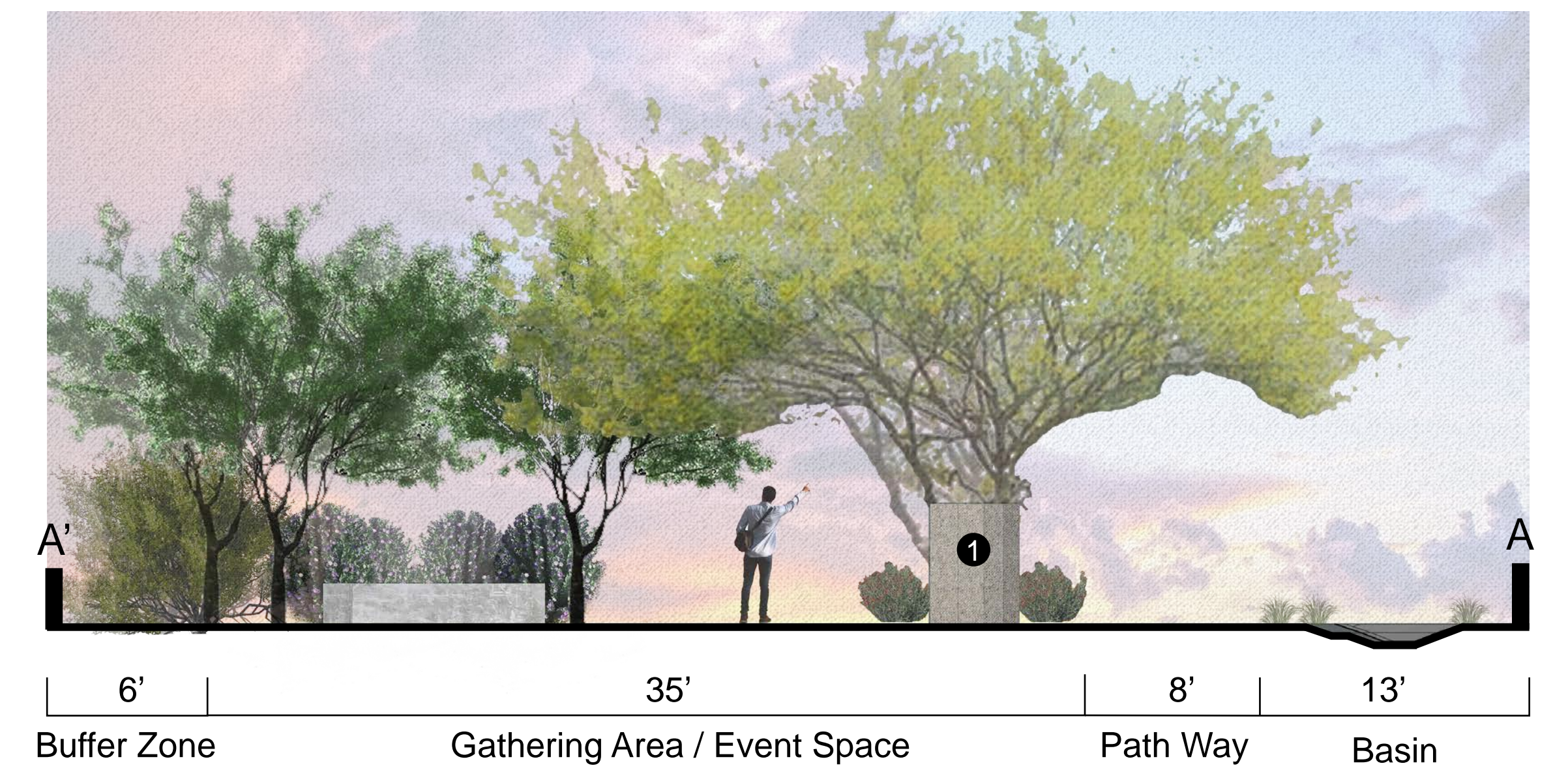

- 1 Interpretive Wall
- 2 Shaded Seating / Rest Stops
- 3 Gathering Area / Event Space
- 4 Basins
- 5 Diversity Garden



- 1 Interpretive Wall
- 4 Basins



- 2 Shaded Seating / Rest Stops
- 5 Diversity Garden

Trees

- Cercidium floridum*
Blue Palo Verde (31) 24" Box
- Prosopis velutina*
Velvet Mesquite (51) 24" Box

Shrubs

- Agave weberi*
Weber's Agave (13) 5 Gal.
- Buddleia marrubifolia*
Woolly Butterfly Bush (41) 5 Gal.
- Calliandra californica*
Baja Fairy Duster (101) 5 Gal.
- Carnegiea gigantea*
Saguaro (3) 5 Gal.
- Encelia farinosa*
Brittlebush (45) 5 Gal.
- Hesperaloe parviflora*
Red Yucca (179) 1 Gal.
- Justicia californica*
Chuparosa (76) 5 Gal.
- Larrea tridentata*
Creosote Bush (185) 5 Gal.
- Leucophyllum laevigatum*
Chihuahuan Sage (100) 5 Gal.
- Nolina microcarpa*
Sacahuista (88) 5 Gal.
- Yucca baccata*
Banana Yucca (101) 1 Gal.